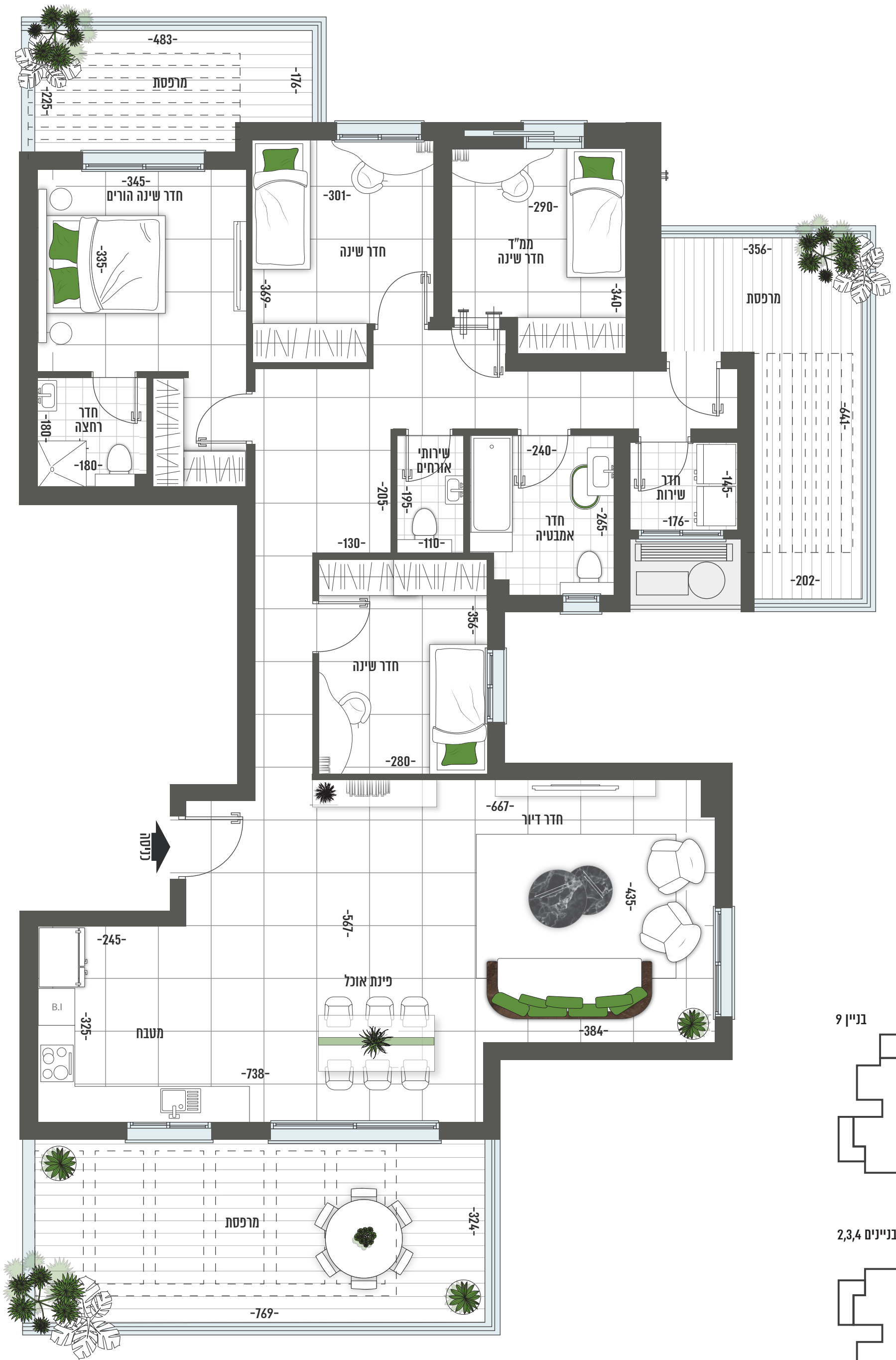

בניין 9

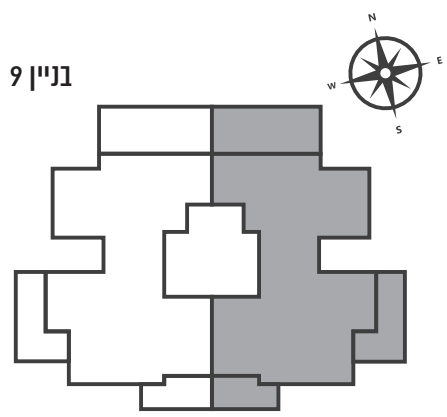

בניינים 2,3,4

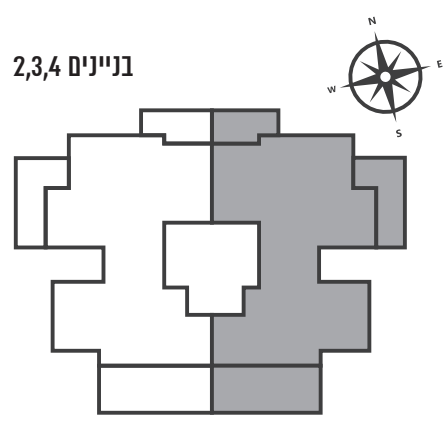

דגם L | דירת 5 חדרים | בניין 2,3,4,9 | מגרש 512,514,621
קומה 7 | דירה מספר 26
153.80 מ"ר | מרפסת 25.03+16.18+10.35 מ"ר